



42 Ashley Road

Taunton, Somerset, TA1 5BP

**James
Gray**

ESTATE AGENTS

A spacious 1930's semi-detached family home, with long west facing rear garden, occupying an attractive cul de sac location close to Musgrove Park Hospital and walking distance to the town centre.



Key Features

- Entrance hall
- Sitting room
- Dining room
- Kitchen
- Utility room/cloakroom
- 3 bedrooms and shower room
- Gas central heating and double glazing
- Long rear garden with lovely westerly aspect
- Driveway with ample parking, car port and garage
- Sought after location close to the town centre and Castle school catchment

Services

All mains services connected.

EPC Rating

Band D (63)

Council Tax

Band D





GROUND FLOOR
61.4 sq.m. (661 sq.ft.) approx.

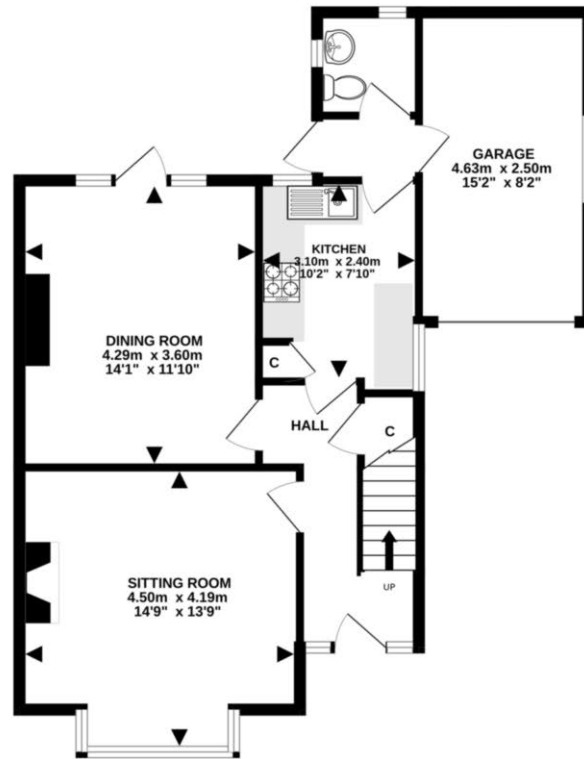

1ST FLOOR
48.1 sq.m. (518 sq.ft.) approx.

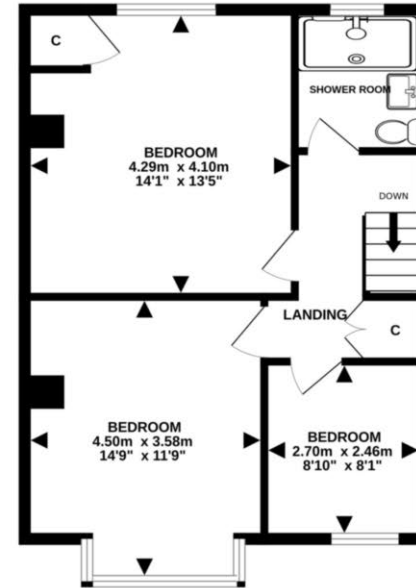

TOTAL FLOOR AREA : 109.5 sq.m. (1178 sq.ft.) approx.
Made with Metropix ©2023

These particulars are not to form part of a Sale Contract owing to the possibility of errors and/or omissions. Prospective purchasers should therefore satisfy themselves by inspection or otherwise as to their correctness. All fixtures, fittings, chattels and other items not mentioned are specifically excluded unless otherwise agreed within the Sale Contract documentaries or left in situ and gratis upon completion. The property is also sold subject to rights of way, public footpaths, easements, wayleaves, covenants and any other matters which may affect the legal title. The Agent has not formally verified the property's structural integrity, ownership, tenure, acreages, estimated square footage, planning/building regulations status or the availability/operation of services and/or appliances. Therefore prospective purchasers are advised to seek validation of all the above matters prior to expressing any formal intent to purchase.

Home Field View North, Prockters Farm, Monkton Heathfield, Taunton, TA2 8QN
T: 01823 426090 E: sales@jamesgrayestateagents.com W: jamesgrayestateagents.com